

ROAD INDEX

SCALE IN 1/10 OF AN INCH
1-800-345-7334

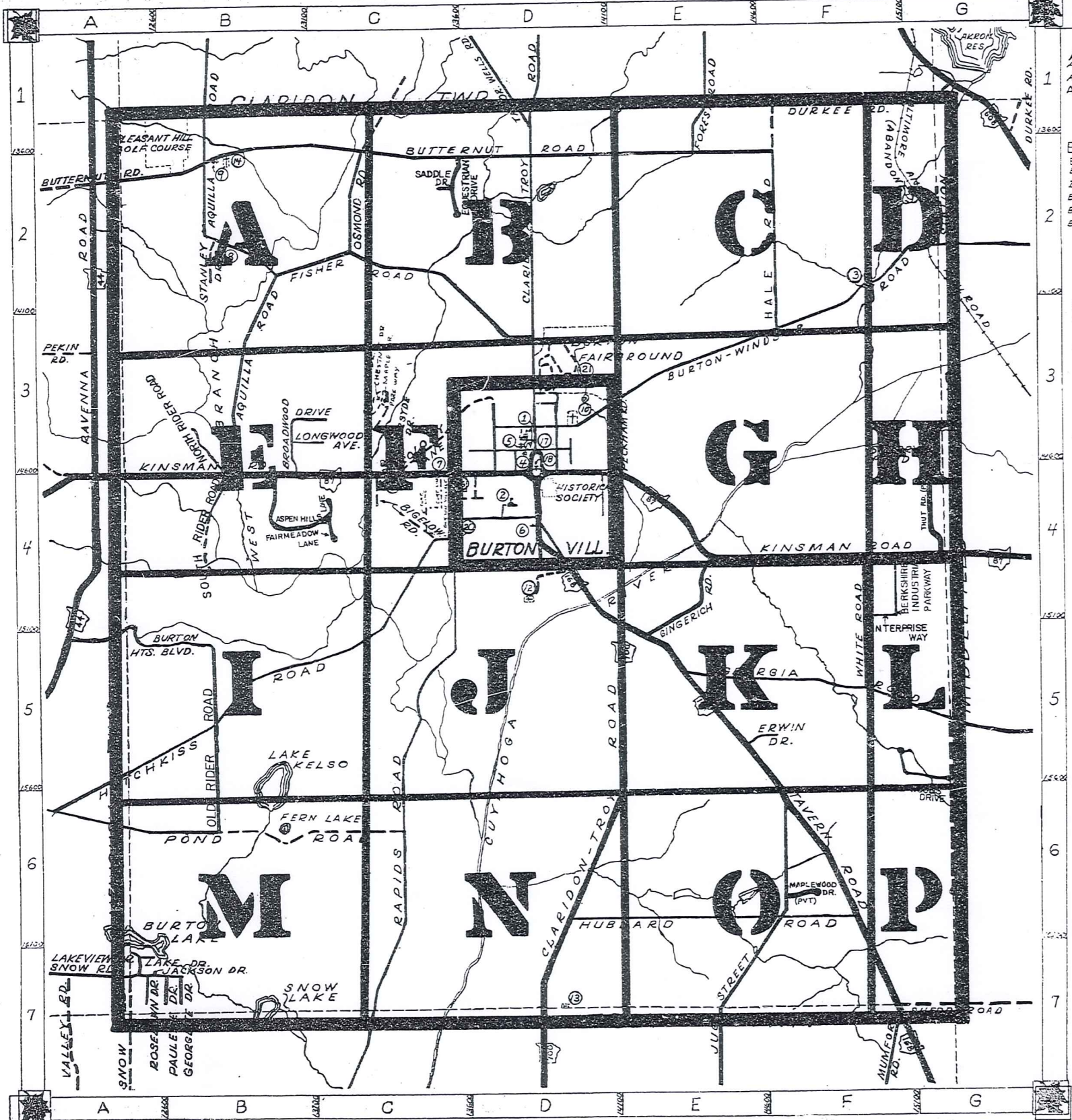

A ALDERSYDE DR. C-3 HALE RD. F-2 D FRONT PEERHAM RD. E-3
 AQUILLA RD. B1-B3 HOTCHKISS RD. A6-C4 POND RD. A6-C6
 ASPEN HILLS LN. B4 HUBBARD RD. D6-F6

B BERKSHIRE INDUSTRIAL PARKWAY F-4 R RAPIDS RD. C7-C4
 BIGELOW RD. C-4 I INDIAN RIDGE TR. BV ROSSELAWN DR. A-7
 BROADWOOD DR. B-3
 BURTON HTS. BLVD. A-5
 BURTON-WINDSOR RD. D3-G2
 BUTTERNUT RD. A2-F2

C CHESTNUT DR. (PVT) C-3 S SADDLE DR. C-2
 CHIPMUNK LN. B-5 SHEDD RD. G-7
 CLARIDON TROY RD. D1-D7 SNOW RD. A-7
 COLONY LN. C-3 K KINSMAN RD. 14-64 SOUTH RIDER RD. B-3
 SUMMIT DR. (PVT) C-3
 SHANNON COURT (PVT) BV

D DURKEE RD. F-1 L LAKE RD. A-7 T TAVERN RD. D4-G7
 LAKEVIEW DR. A-7 TAYLORWELLS RD. D-1
 LONGWOOD AVE. B-3 THUT RD. (PVT) G-4

E ENTERPRISE WAY F-4 M MAPLE DR. (PVT) L-3
 EQUESTRIAN DR. C-2 MAPLEWOOD DR. (PVT) F-6
 ERWIN DR. E-5 MEMORIAL RD. D-4
 MOSS WOODS DR. F-5

F FAIRMEADOW LN. C-4 N NORTH RIDER ROAD B-3
 FISHER RD. B2-D3
 FOREST RD. E-1

G GEORGETTE DR. B-7 O OLD RIDER ROAD B-5
 GEORGIA RD. E5-55 OSMOND ROAD C-2
 GINGERICH RD. E-4

H HOGA RD. W WHITE RD. F4-F5
 HUBBARD RD. D
 HULL ST. C-3
 HULL ST. A-7

- 1 BERKSHIRE HIGH SCHOOL
- 2 BURTON ELEM. SCHOOL
- 3 MAPLE VIEW MENNONITE CH. & SCH.
- 4 BURTON CONGREGATIONAL CH.
- 5 ASSEMBLY OF GOD CHURCH
- 6 ONNEN TOIVO (TEMPERANCE SOC.)
- 7 CHRISTIAN SCIENCE CHURCH
- 8 MENNONITE CHURCH
- 9 MENNONITE CHURCH
- 10 WELTON CEMETERY
- 11 WILLIAMS CEMETERY
- 12 LOWER CEMETERY
- 13 SLITOR CEMETERY
- 14 PLEASANT HILL CEMETERY
- 15 GAUGA COUNTY HIGHWAY DEP
- 16 STATE HIGHWAY DEPT.
- 17 UNITED STATES POST OFFICE
- 18 BURTON SUGAR HOUSE
- 19 BURTON VOL. FIRE DEPT.
- 20 BURTON TOWNSHIP HALL
- 21 BURTON FAIRGROUNDS

BURTON TOWNSHIP

SCALE: 1" = 2000'
 ROBERT L. PHILLIPS,
 GAUGA COUNTY ENGINEER

- UNPAVED ROADS
- TOWNSHIP LINE
- VILLAGE CORP. LINE
- PAVED ROADS
- RAILROAD

CLARIDON TOWNSHIP

NEWBURY TOWNSHIP

SCALE 1/4" = 100' AN INCH
1-800-345-7334

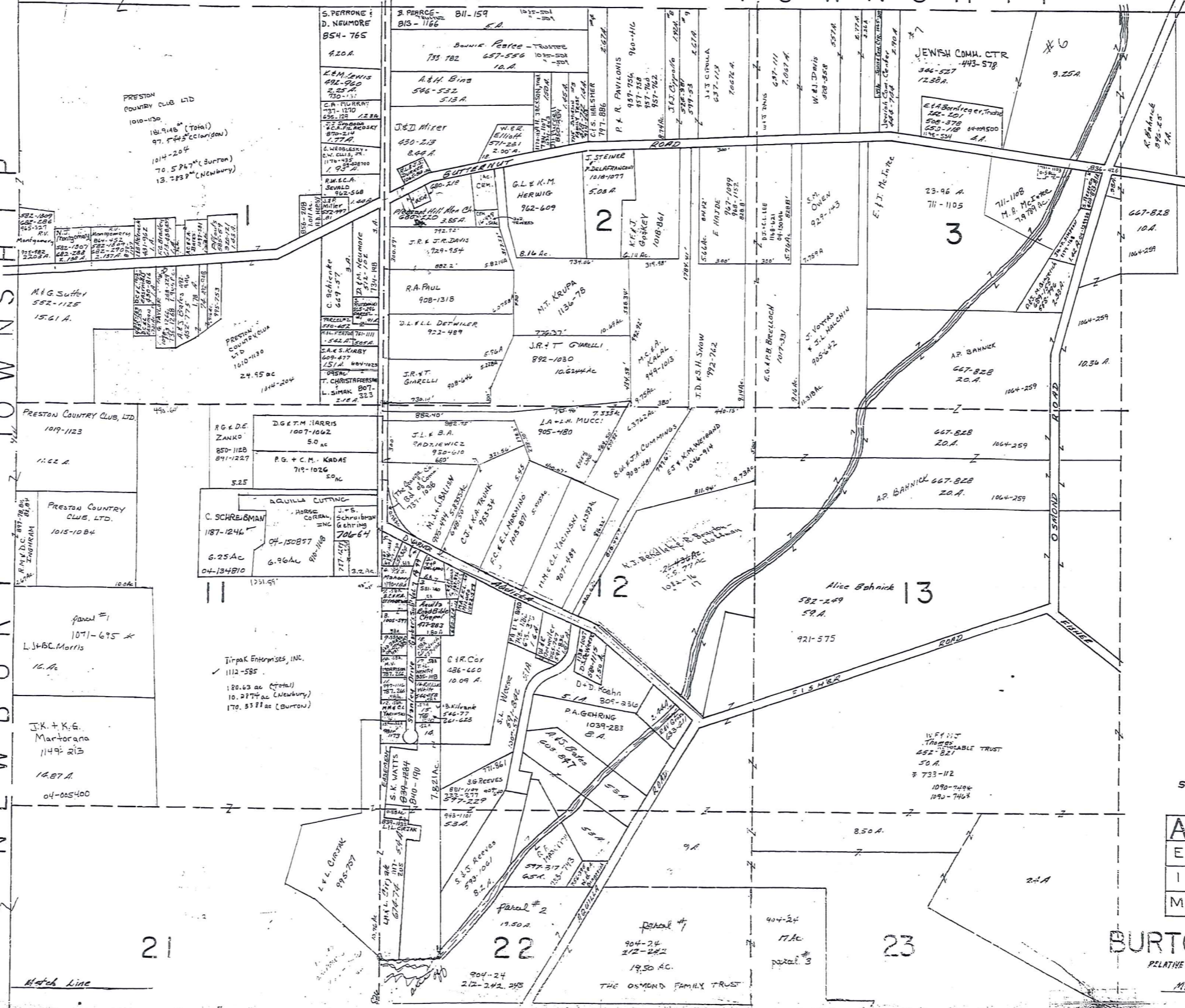

SCALE 1" = 300'
JAN 1, 1999

A	B	C	D
E	F	G	H
I	J	K	L
M	N	O	P

BURTON TWP
RELATIVE REPRESENTATION
Match Line

CLARIDON TOWNSHIP

SCALE IN 1/10 OF AN INCH
1-800-345-7334

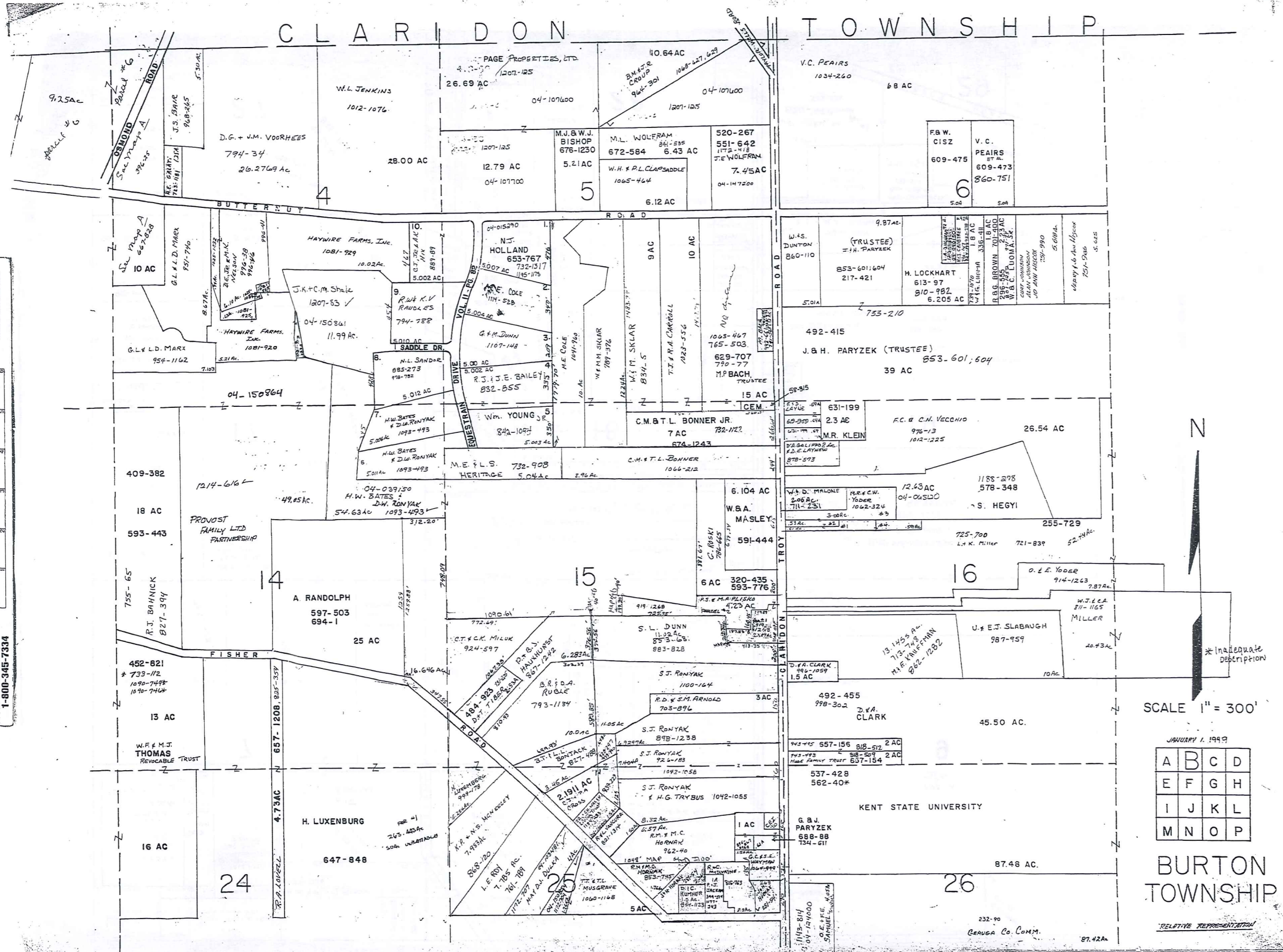

73



*Inadequate description

SCALE 1" = 300'

JANUARY 1, 1999

A	B	C	D
E	F	G	H
I	J	K	L
M	N	O	P

BURTON
TOWNSHIP

RELATIVE REPRESENTATION

232-90
BEAUGA CO. COMM.

87.42A

SCALE IN 1/10 OF AN INCH
1-800-345-7334

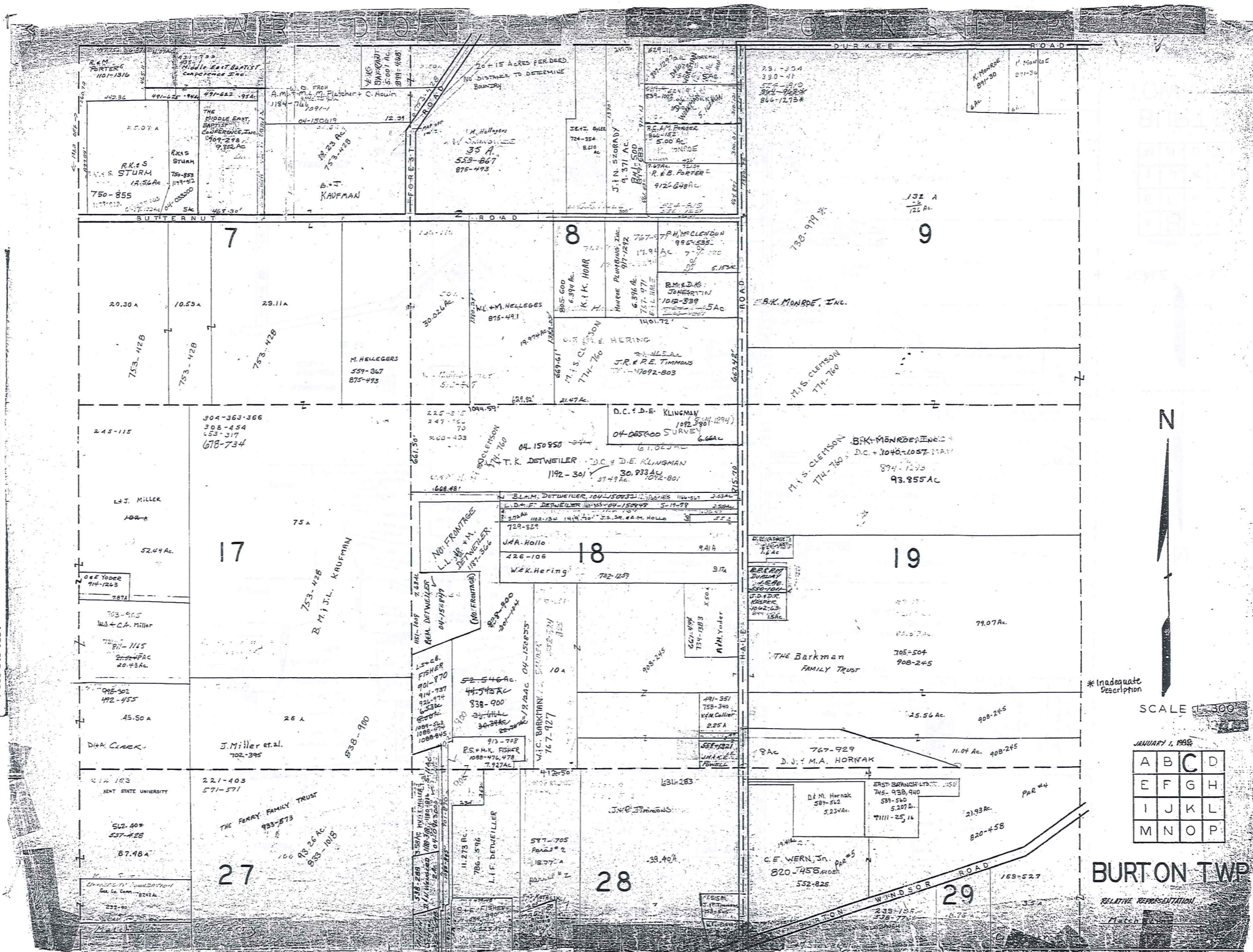

* Inadequate Description

SCALE 1" = 300'

JANUARY 1, 1998

A	B	C	D
E	F	G	H
I	J	K	L
M	N	O	P

BURTON TWP

RELATIVE REPRESENTATION
MATCH

MATCH LINE

21

Tirpak Enterprises, Inc
1112-585
180.63 ac (Total)
10,297 ac (Newbury)
170.3388 ac (Burton)

SEE MAP "A"

22

THE OSMOND FAMILY TRUST
212-242 1950 A-

23

W.F. & M.J. THOMAS REVOCABLE TRUST
243-296
102 A.
733-112

73.65 A.
D. GAMBIRE
1019-933

CITY OF AKRON
187-381
39.80 A.

M.J. RAJEWSKI

706-1326
960-160

33

BROADWOOD - SUB DIV. NO. 1 VOL. 8 PG. 67

BROADWOOD SUB. DIV. NO 2 VOL. 9 PG. 72

SCALE IN 1/10 OF AN INCH

1-800-345-7334

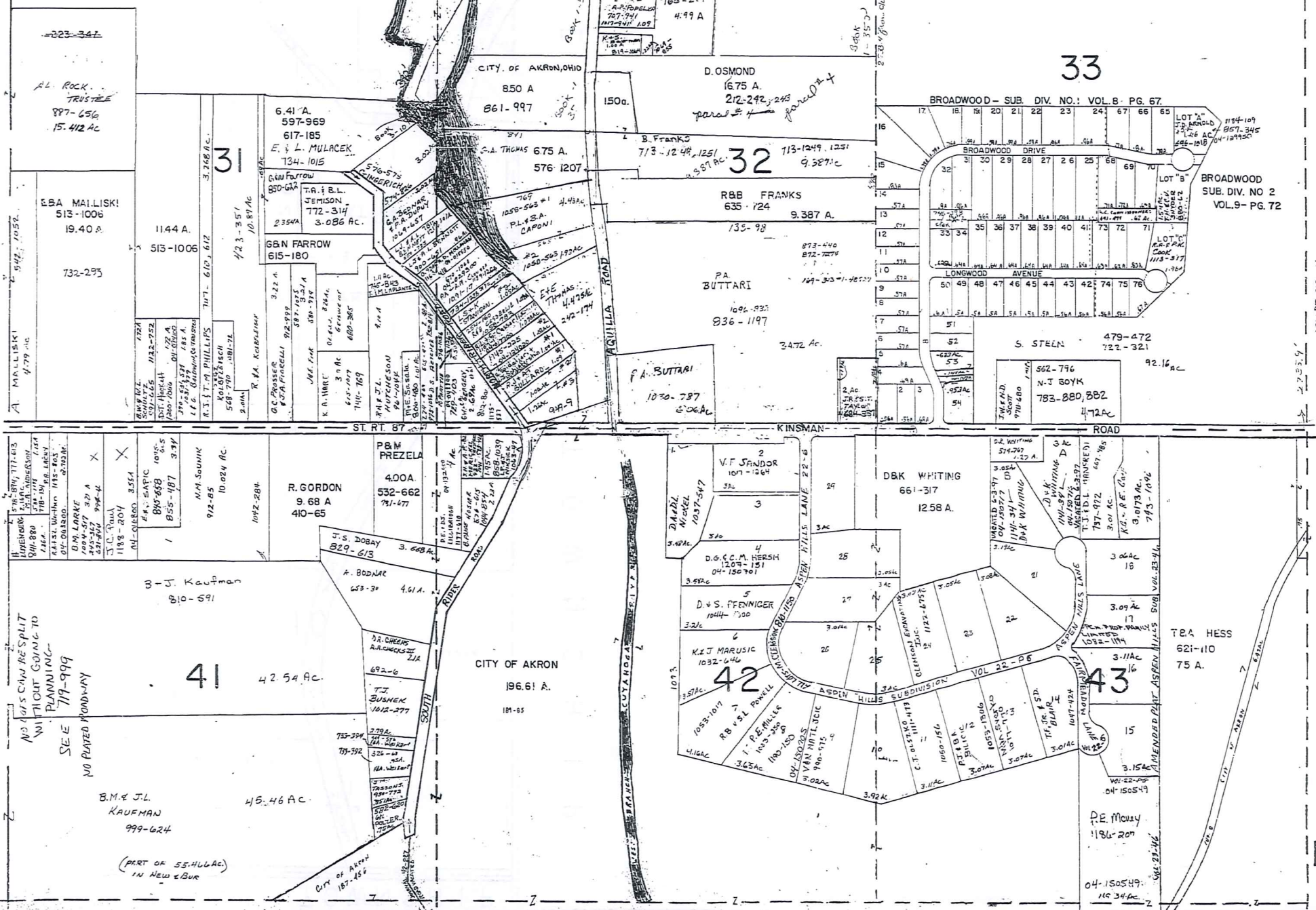

BROADWOOD SUBDIVISION NUMBERS ONE & TWO

1	G. M. & R. C. CIGANY	1172-565-405	740-753
2	M. W. DAVLEY		874-892
3	N. M. PAGE	710-714	665-131
4	R. T. SODEE		534-1153
5	D. B. MARKOLA		884-1501/1
6	R. C. B. MCKENZIE		1111-835
7	W. M. SIMON & S. C. DELMORE		559-776
8	G. A. M. W. LEE, JR.		1184-54
9	L. B. A. BEEDLOW		558-1303
10	W. B. E. MINICK		470-78
11	F. B. J. McBEIDE	722-592	469-782
12	J. B. L. MYERS		667-511
13	J. F. L. FROSTER		814-1119
14	G. B. B. FISH		678-190
15	R. B. K. HURD		665-1236
16	D. A. KLEVE	1095-125	1095-405
17	G. B. M. STETTINO		665-510
18	D. B. P. BRAUNLICH	927-512	520-681
19	D. B. M. CHARVAT TRUSTEE	927-512	520-681
20	R. H. HOLLAND		726-1336
21	C. B. I. LILLY		550-1329
22	M. B. M. LOVAS	752-1120	671-265
23	R. A. & C. E. JOHNSON		731-750
24	G. G. & D. M. PODBOY		761-1281
25	R. E. & R. L. GRUBER		591-1129
26	M. T. & K. M. ALLISON		831-733
27	R. G. & K. K. TIMMONS		1052-644
28	L. R. SWANEY		744-1283
29	T. E. DAVIS & B. L. DAVIS	1184-458	1184-458
30	A. L. & D. COSTA	984-157	984-157
31	J. B. J. GONCZY		621-1258
32	M. E. NYTRAY		1032-296
33	L. A. S. S. SLATER (M.D.)	772-766	410-348
34	K. B. E. LOUMA	773-520	478-392
35	M. J. & D. M. MURPHY		1026-961
36	R. A. & B. K. REYNOLDS	1179-804	611-141
37	J. H. PAUL		641-4
38	WILLIAM & PATRICIA DUTCHMAN		538-257
39	R. EPPRECHT		538-253
40	A. B. GORRIS		528-818
41	C. P. & T. CHEUNG	1043-459	926-656
42	L. J. POPP		1078-3
43	M. B. REISTER		674-371
44	R. D. BUSBY		609-54
45	E. J. O'BRIEN	1052-139	849-977
46	R. H. BUSBY		1077-234
47	A. H. HURD		555-660
48	J. STEEN		523-1381
49	M. S. & M. D. BENNETT	04-007900	1184-1183
50	D. E. & L. M. HENNING		1114-1143
51	R. E. & S. L. CARROLL		954-326
52	T. B. RING	633-142	621-573
53	R. J. SCHWENDEMAN	755A-142A	576-34
54	E. LENNER FINKE		720-798
55	J. G. SUNDBERG		574-996
56	R. E. & L. M. SKOLARIS		1077-282
57	T. C. & J. L. WIGGINS	04-100550	1155-1005
58	T. D. RILEY		807-416
59	D. E. & K. A. HOLUB		875-975
60	H. S. CHAPMAN		623-53
61	D. A. & M. G. ZEIGLER		897-371
62	T. A. WRIGHT	921-144	740-255
63	D. B. J. HIRSCH		706-685
64	R. S. SICRIANO TRUST		512-513
65	R. E. & D. L. STALER		891-1056
66	R. B. B. FONTANELLE		724-1328
67	A. C. SMITH		631-621
68	T. H. C. V. SNYDER		830-62
69	C. D. E. THAYER		875-1221
70	C. M. BOJCEK		812-1275

NEEDS NEW DESCRIPTION NEAR A. 150' AC. PARCEL

* BEING PART OF S/Ls - 31,32,33,834.

* Inadequate Description
JANUARY 6, 1919
SCALE, 1" = 300'

A	B	C	D
E	F	G	H
I	J	K	L
M	N	O	P

RELATIVE REASSIGNATION
BURTON TWP.

SCALE IN 1/10 OF AN INCH
1-800-345-7334

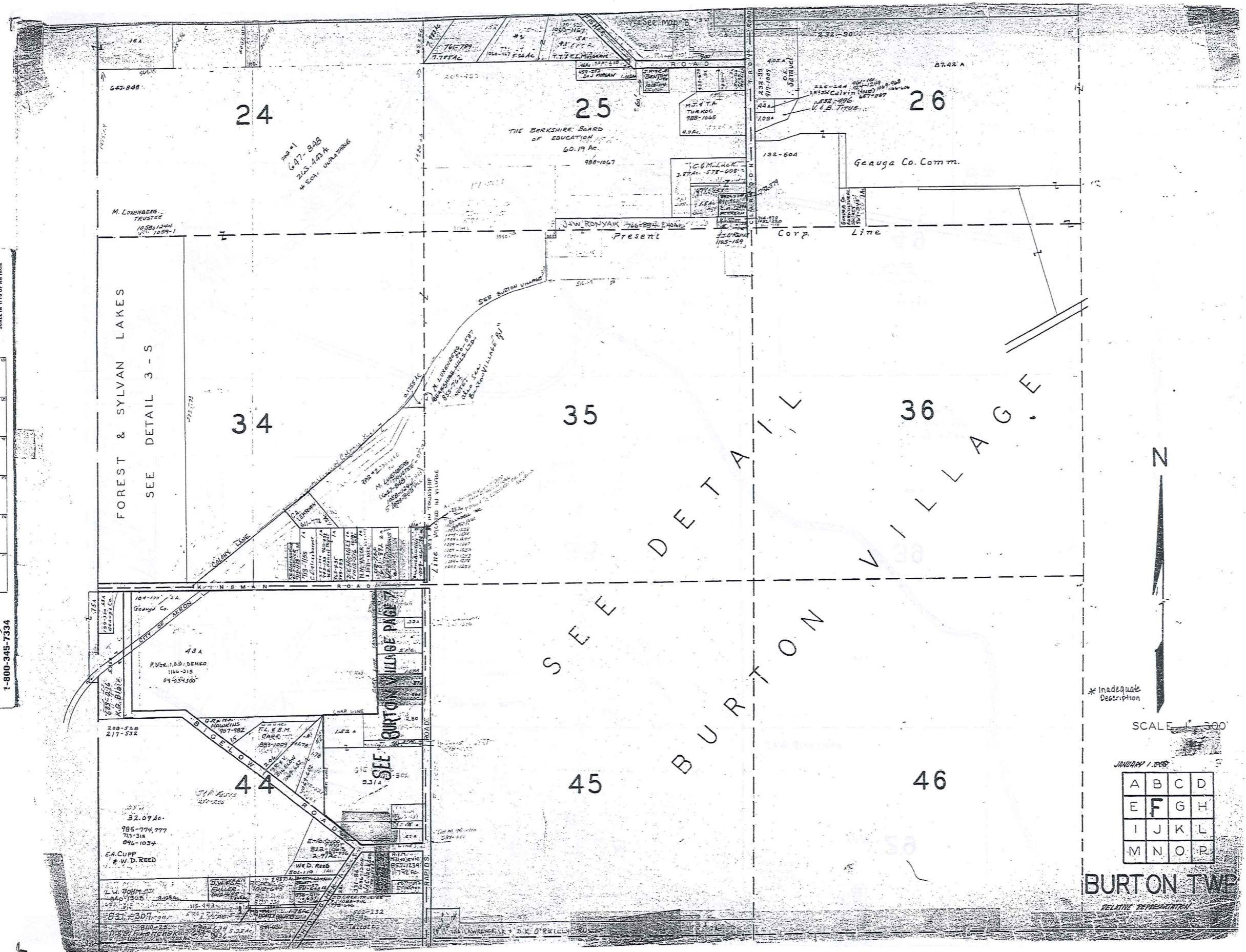

* Inadequate Description

SCALE 1" = 300'

JANUARY 1, 1988

A	B	C	D
E	F	G	H
I	J	K	L
M	N	O	P

BURTON TWP
RELATIVE REPRESENTATION

77

SCALE IN 1/100 OF AN INCH
1-800-345-7334

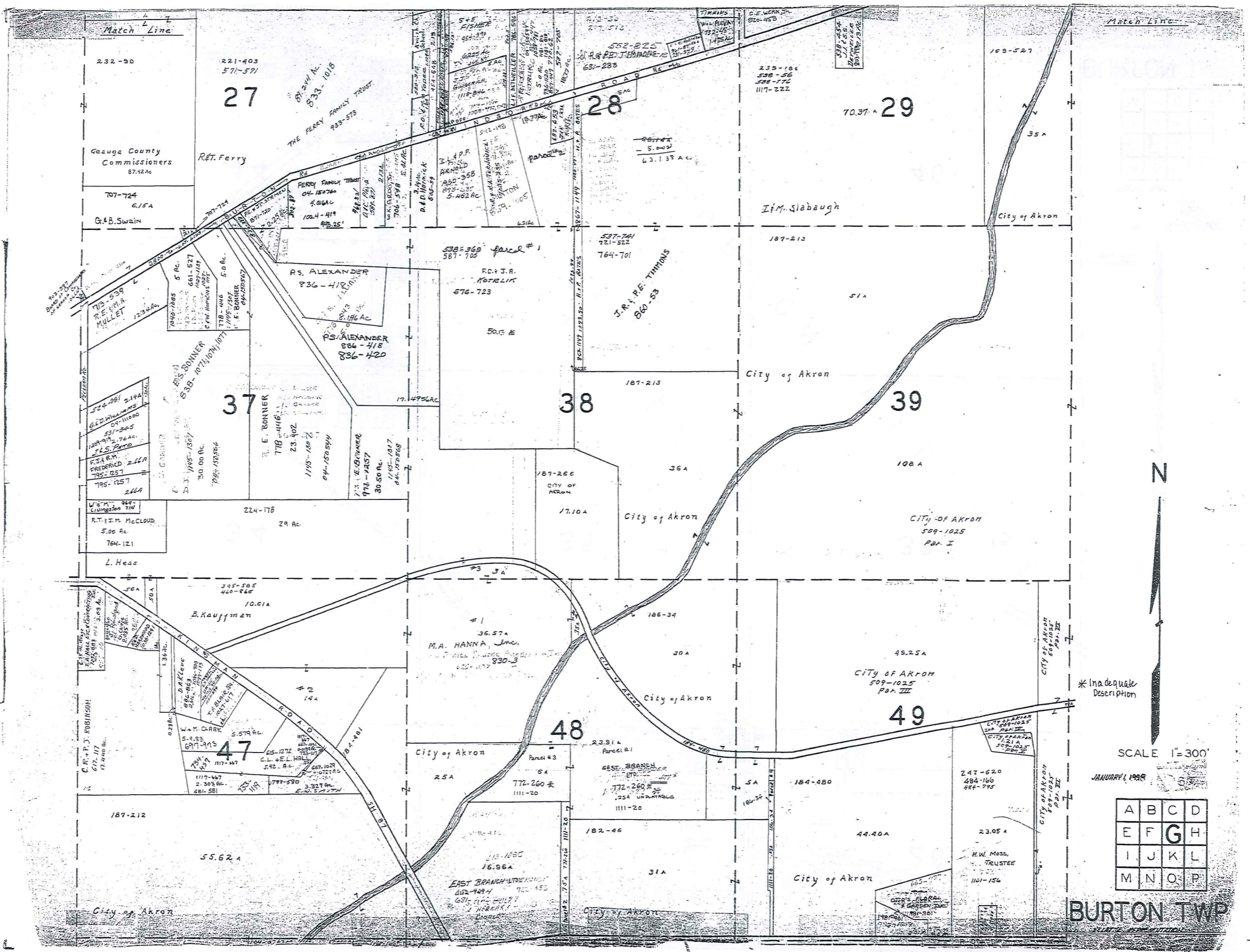

SCALE 1" = 300'

JANUARY, 1995

A	B	C	D
E	F	G	H
I	J	K	L
M	N	O	P

BURTON TWP

* Inadequate Description

SCALE IN 1/10 OF AN INCH



1-800-345-7334

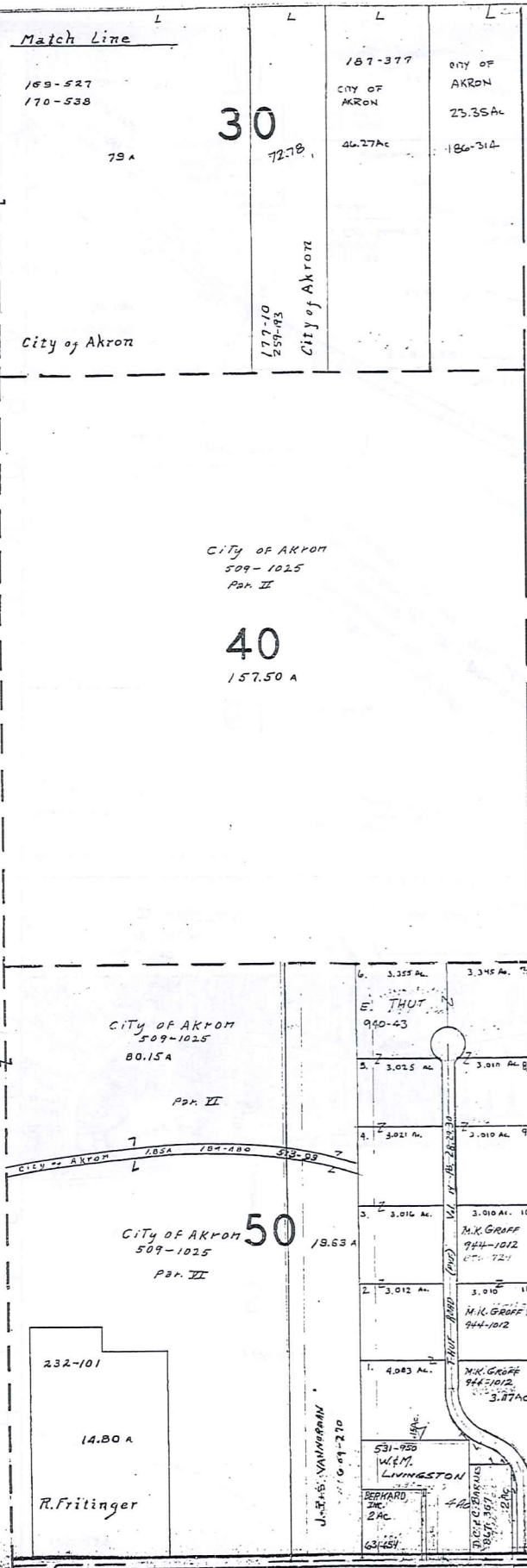

M I D D L E F I E L D T O W N S H I P



SCALE 1" = 300'

JANUARY 1, 1996

* Inadequate Description

A	B	C	D
E	F	G	H
I	J	K	L
M	N	O	P

BURTON TWP.

RELATIVE REPRESENTATION

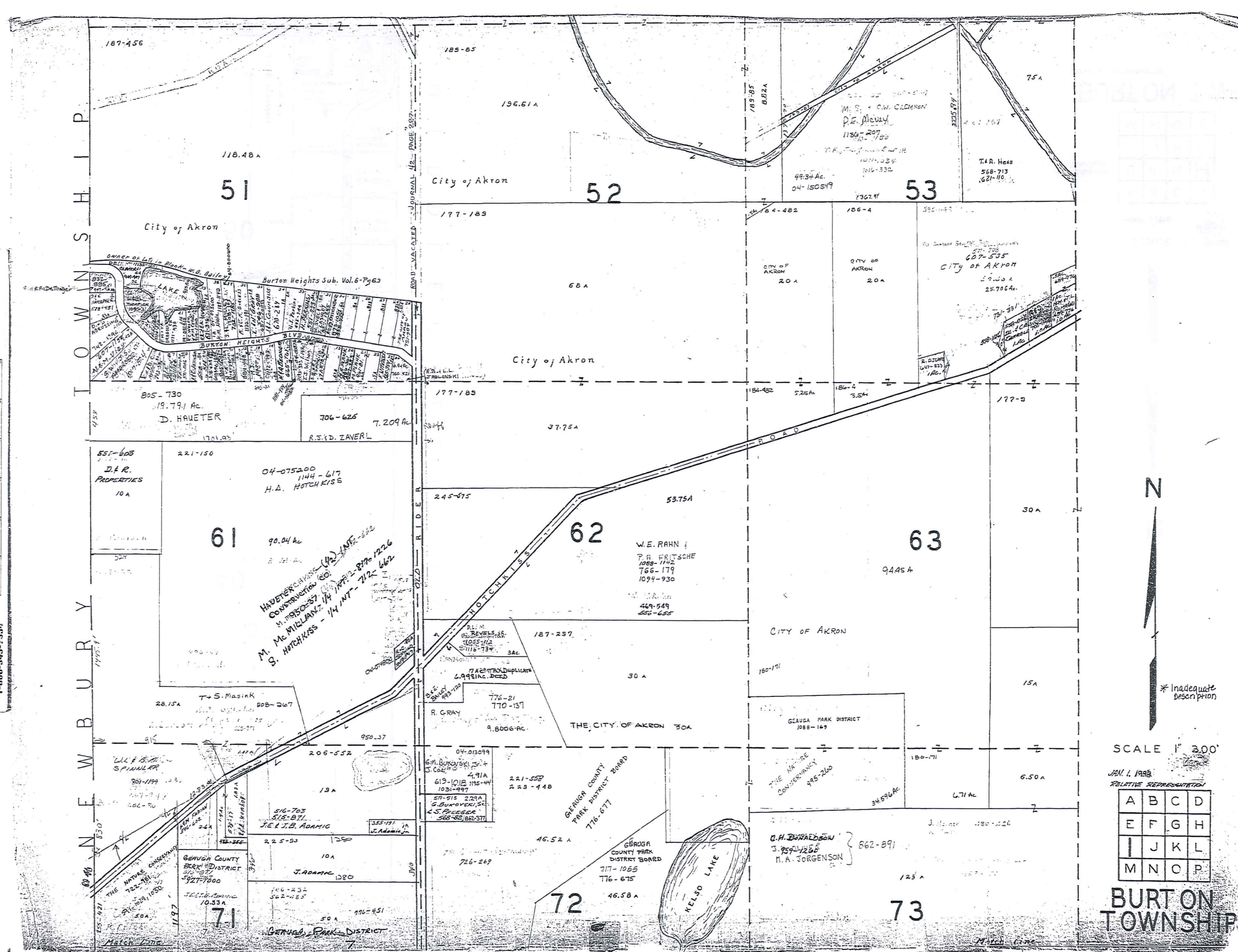

T O W N S H I P
B U R T O N
E W B U R Y

SCALE IN 1/10 OF AN INCH
1-800-345-7330

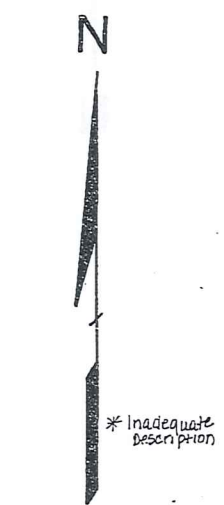

SCALE 1" = 300'

JAN. 1, 1988
RELATIVE REPRESENTATION

A	B	C	D
E	F	G	H
I	J	K	L
M	N	O	P

BURT ON TOWNSHIP

80

SCALE IN 1/10 OF AN INCH
1-800-345-7334

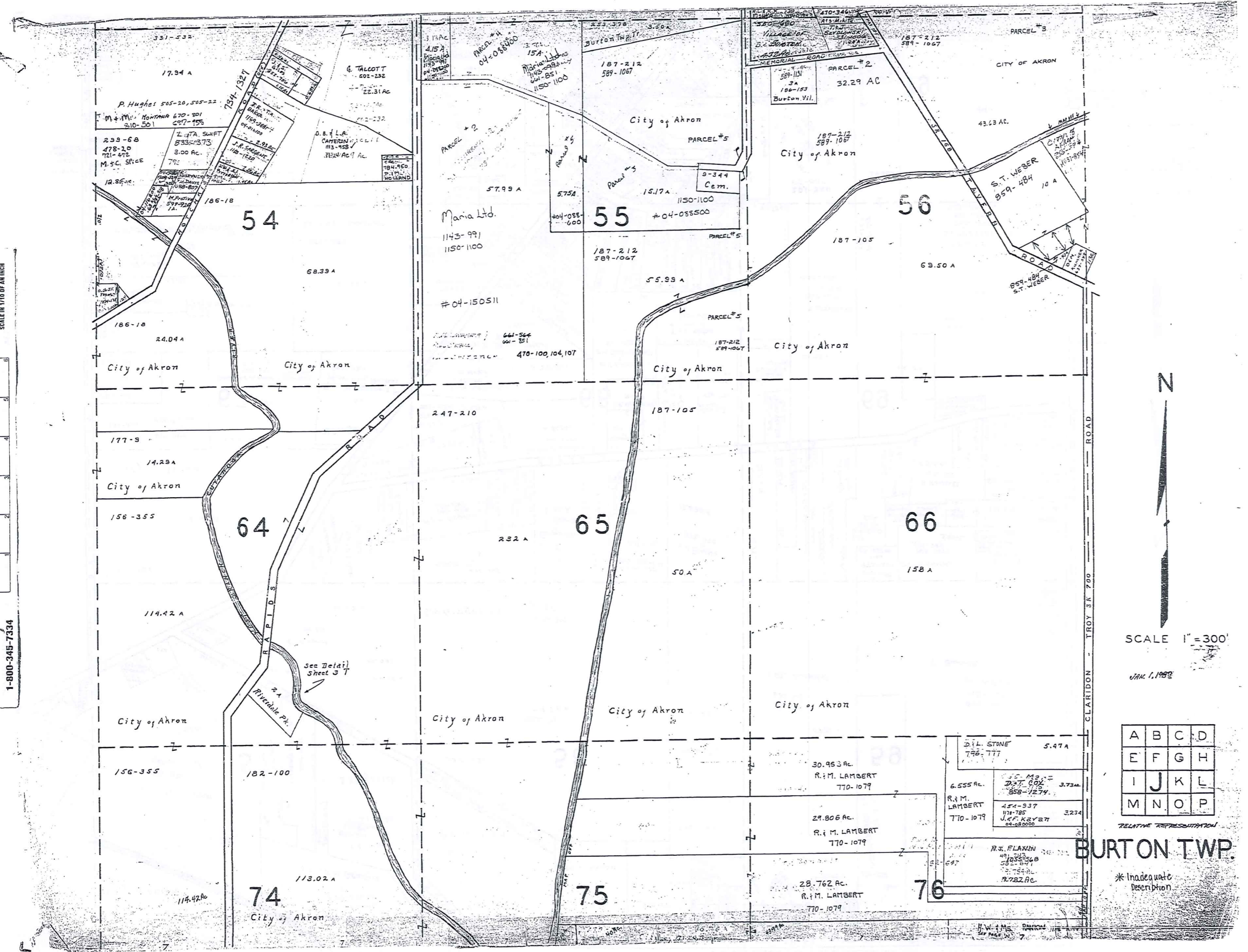

SCALE 1" = 300'

JAN. 1, 1992

A	B	C	D
E	F	G	H
I	J	K	L
M	N	O	P

RELATIVE REPRESENTATION

BURTON TWP.

* Inadequate Description

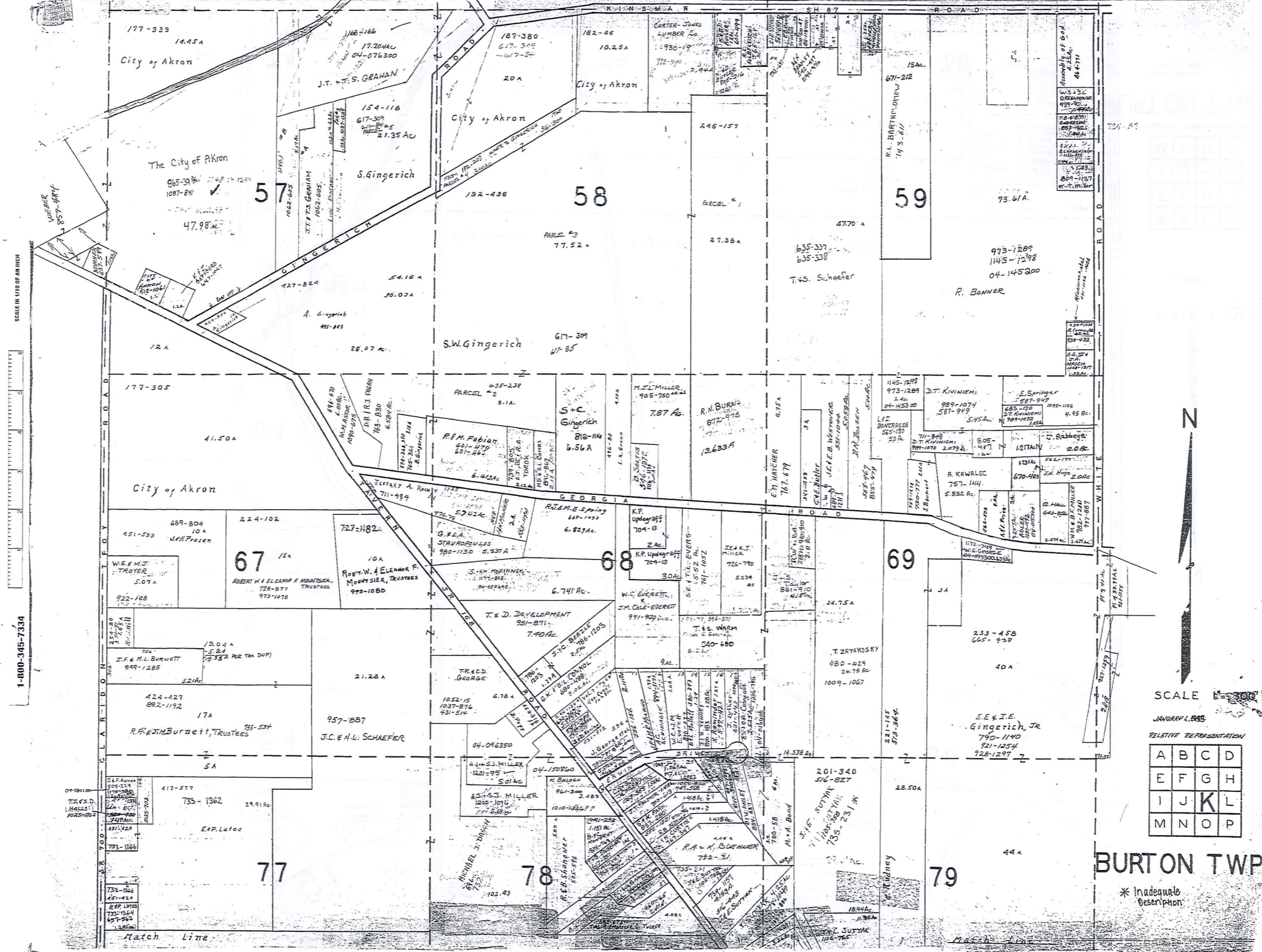

SCALE IN 1/10 OF AN INCH
1-800-345-7334



SCALE 1" = 100'

JANUARY 1, 1995

RELATIVE REPRESENTATION

A	B	C	D
E	F	G	H
I	J	K	L
M	N	O	P

BURTON TWP.

* Inadequate Description

SCALE 1/4" = 100' OF AN INCH

1-800-345-7334

UNLESS SHOWN OTHERWISE IN THE NAME OF BERKSHIRE PROPERTIES - 778-1081
ALL S.I.S.'S ARE IN THE NAME OF BERKSHIRE INDUSTRIAL PARK PHASE #1 VOL. 16, PG. 63, 64

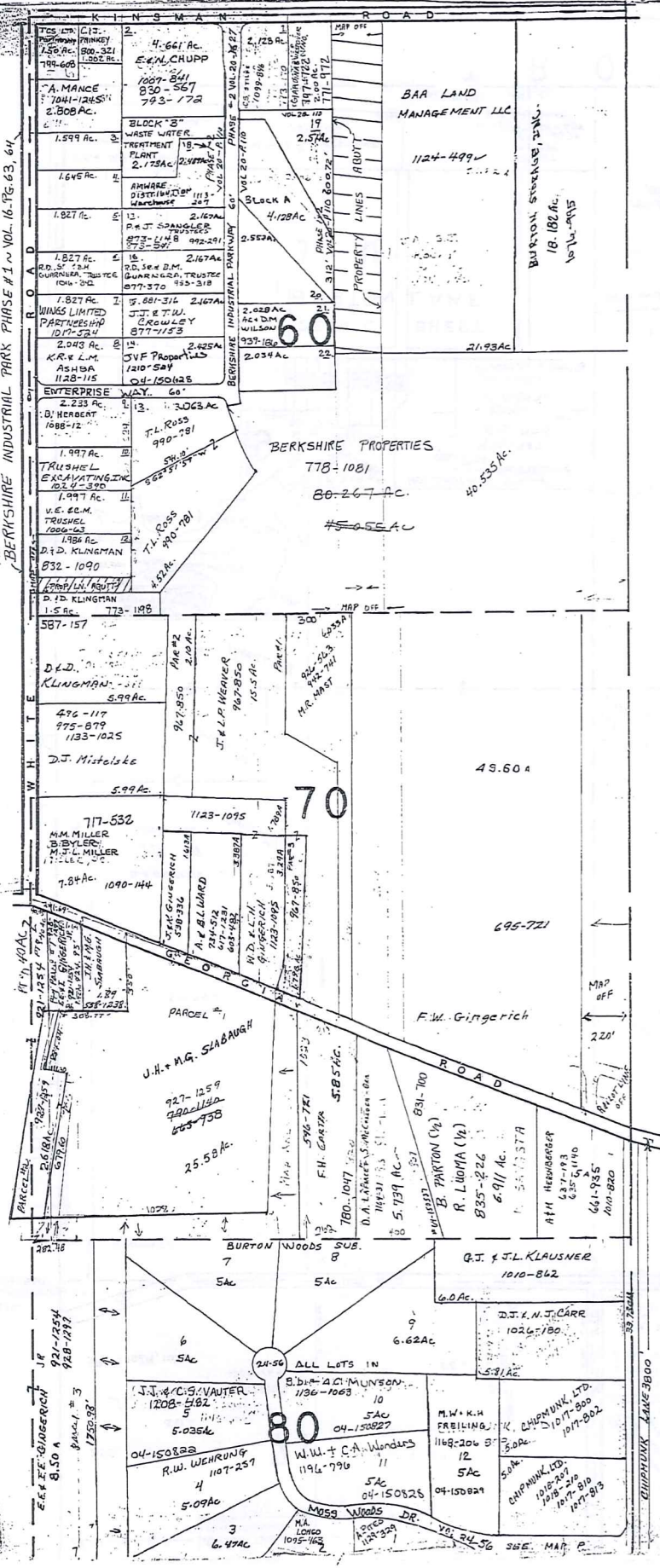

M I D D L E F I E L D T O W N S H I P



SCALE 1" = 300'

January 1, 1998

A	B	C	D
E	F	G	H
I	J	K	L
M	N	O	P

BURTON TWP.

RELATIVE REPRESENTATION

* Inadequate description

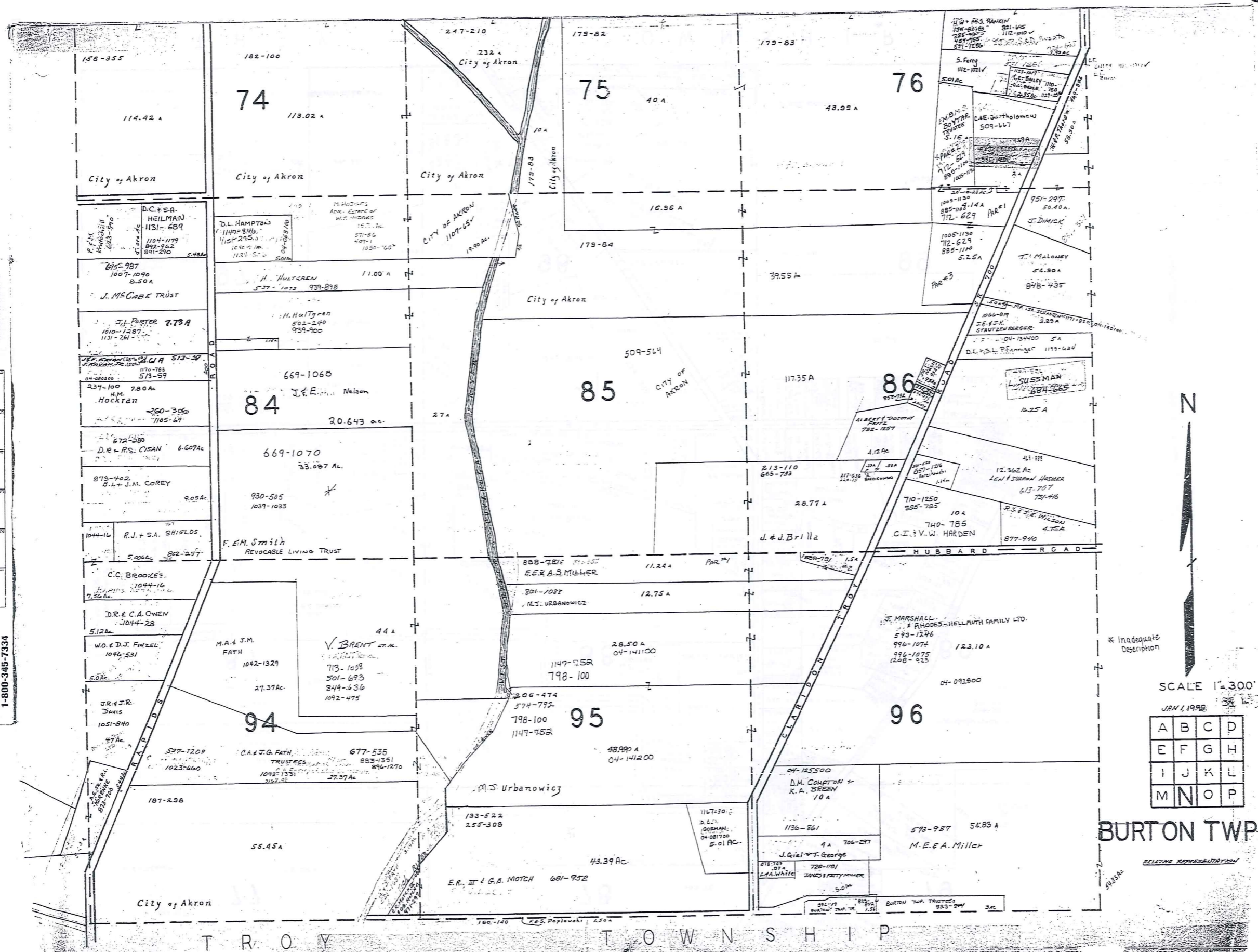

SCALE IN FEET OF AN. 1/32
 1-800-345-7334



SCALE 1"=300'
 JAN 1, 1998

A	B	C	D
E	F	G	H
I	J	K	L
M	N	O	P

BURTON TWP.

RELATIVE REPRESENTATION

T R O Y T O W N S H I P

85

* Inadequate Description

156-355
 114.42 A
 City of Akron

74
 182-100
 113.02 A
 City of Akron

75
 40 A
 City of Akron

76
 43.99 A
 City of Akron

D.C. & S.A. HEILMAN
 1131-689
 1104-1179
 892-262
 891-290
 5.48 AC

D.L. HAMPTON
 1140-846
 1151-215
 1121-575
 5.01 AC

M. HULTEREN
 537-1075
 939-878
 11.00 A

16.56 A
 179-84
 City of Akron

1005-1130
 712-629
 885-1120
 5.25 A
 PAR #3

951-297
 50.40 A
 J. DIMICK

85-987
 1007-1090
 8.50 A
 J. MCGEE TRUST

H. HULTEREN
 537-1075
 939-878
 11.00 A

H. HULTEREN
 502-240
 939-900
 11.00 A

39.55 A
 City of Akron

1005-1130
 712-629
 885-1120
 5.25 A
 PAR #3

1066-819
 S.E. J. K.
 STRAUSS BERGER
 3.29 A

J.L. PORTER 7739
 1010-1287
 1131-261
 7.73 A

H. HULTEREN
 502-240
 939-900
 11.00 A

H. HULTEREN
 502-240
 939-900
 11.00 A

16.56 A
 179-84
 City of Akron

1005-1130
 712-629
 885-1120
 5.25 A
 PAR #3

1066-819
 S.E. J. K.
 STRAUSS BERGER
 3.29 A

J.E. KENNEDY
 1170-783
 513-59
 7.80 AC
 H.M. Hocktan

669-1068
 J.E. Nelson
 20.643 ac.

669-1068
 J.E. Nelson
 20.643 ac.

509-564
 CITY OF AKRON

117.35 A
 86
 ALBERT DOBSON
 752-1257
 4.12 AC

1066-819
 S.E. J. K.
 STRAUSS BERGER
 3.29 A

672-300
 D.R. & R.S. CISAN
 6.609 AC

669-1070
 33.087 AC

669-1070
 33.087 AC

28.77 A
 J. & J. Brilla

213-110
 665-793
 217-236
 124-12
 BROCKMAN
 4.12 AC

41-818
 12.362 AC
 LEN F. SHARON HASMER
 613-707
 721-416

873-402
 B. & J.M. COREY
 9.05 AC

930-505
 1039-1033

930-505
 1039-1033

28.77 A
 J. & J. Brilla

710-1250
 985-725
 10 A
 C.I. & V.W. HARDEN

41-818
 12.362 AC
 LEN F. SHARON HASMER
 613-707
 721-416

1044-16
 R.J. & S.A. SHIELDS
 5.00 AC

F.E.M. Smith
 REVOCABLE LIVING TRUST

F.E.M. Smith
 REVOCABLE LIVING TRUST

11.24 A
 PAR #4
 E.E.R. A.S. MILLER

710-1250
 985-725
 10 A
 C.I. & V.W. HARDEN

41-818
 12.362 AC
 LEN F. SHARON HASMER
 613-707
 721-416

C.C. BROOKES
 1044-16
 7.50 AC

F.E.M. Smith
 REVOCABLE LIVING TRUST

F.E.M. Smith
 REVOCABLE LIVING TRUST

11.24 A
 PAR #4
 E.E.R. A.S. MILLER

710-1250
 985-725
 10 A
 C.I. & V.W. HARDEN

41-818
 12.362 AC
 LEN F. SHARON HASMER
 613-707
 721-416

D.R. & C.A. OWEN
 1044-28
 5.12 AC

M.A. & J.M. FATH
 1042-1329
 27.37 AC

V. BRENT et al.
 713-1058
 501-693
 849-636
 1092-475

28.50 A
 04-141100
 1147-752
 798-100
 95
 48.99 A
 04-141200

J. MARSHALL
 & RHODES-HELLMUTH FAMILY LTD.
 593-1246
 996-1074
 996-1075
 1208-935
 123.10 A

41-818
 12.362 AC
 LEN F. SHARON HASMER
 613-707
 721-416

J.R. & J.R. DAVIS
 1051-840
 47 AC

M.A. & J.M. FATH
 1042-1329
 27.37 AC

V. BRENT et al.
 713-1058
 501-693
 849-636
 1092-475

28.50 A
 04-141100
 1147-752
 798-100
 95
 48.99 A
 04-141200

J. MARSHALL
 & RHODES-HELLMUTH FAMILY LTD.
 593-1246
 996-1074
 996-1075
 1208-935
 123.10 A

41-818
 12.362 AC
 LEN F. SHARON HASMER
 613-707
 721-416

J.R. & J.R. DAVIS
 1051-840
 47 AC

M.A. & J.M. FATH
 1042-1329
 27.37 AC

V. BRENT et al.
 713-1058
 501-693
 849-636
 1092-475

28.50 A
 04-141100
 1147-752
 798-100
 95
 48.99 A
 04-141200

J. MARSHALL
 & RHODES-HELLMUTH FAMILY LTD.
 593-1246
 996-1074
 996-1075
 1208-935
 123.10 A

41-818
 12.362 AC
 LEN F. SHARON HASMER
 613-707
 721-416

J.R. & J.R. DAVIS
 1051-840
 47 AC

M.A. & J.M. FATH
 1042-1329
 27.37 AC

V. BRENT et al.
 713-1058
 501-693
 849-636
 1092-475

28.50 A
 04-141100
 1147-752
 798-100
 95
 48.99 A
 04-141200

J. MARSHALL
 & RHODES-HELLMUTH FAMILY LTD.
 593-1246
 996-1074
 996-1075
 1208-935
 123.10 A

41-818
 12.362 AC
 LEN F. SHARON HASMER
 613-707
 721-416

J.R. & J.R. DAVIS
 1051-840
 47 AC

M.A. & J.M. FATH
 1042-1329
 27.37 AC

V. BRENT et al.
 713-1058
 501-693
 849-636
 1092-475

28.50 A
 04-141100
 1147-752
 798-100
 95
 48.99 A
 04-141200

J. MARSHALL
 & RHODES-HELLMUTH FAMILY LTD.
 593-1246
 996-1074
 996-1075
 1208-935
 123.10 A

41-818
 12.362 AC
 LEN F. SHARON HASMER
 613-707
 721-416

J.R. & J.R. DAVIS
 1051-840
 47 AC

M.A. & J.M. FATH
 1042-1329
 27.37 AC

V. BRENT et al.
 713-1058
 501-693
 849-636
 1092-475

28.50 A
 04-141100
 1147-752
 798-100
 95
 48.99 A
 04-141200

J. MARSHALL
 & RHODES-HELLMUTH FAMILY LTD.
 593-1246
 996-1074
 996-1075
 1208-935
 123.10 A

41-818
 12.362 AC
 LEN F. SHARON HASMER
 613-707
 721-416

J.R. & J.R. DAVIS
 1051-840
 47 AC

M.A. & J.M. FATH
 1042-1329
 27.37 AC

V. BRENT et al.
 713-1058
 501-693
 849-636
 1092-475

28.50 A
 04-141100
 1147-752
 798-100
 95
 48.99 A
 04-141200

J. MARSHALL
 & RHODES-HELLMUTH FAMILY LTD.
 593-1246
 996-1074
 996-1075
 1208-935
 123.10 A

41-818
 12.362 AC
 LEN F. SHARON HASMER
 613-707
 721-416

J.R. & J.R. DAVIS
 1051-840
 47 AC

M.A. & J.M. FATH
 1042-1329
 27.37 AC

V. BRENT et al.
 713-1058
 501-693
 849-636
 1092-475

28.50 A
 04-141100
 1147-752
 798-100
 95
 48.99 A
 04-141200

J. MARSHALL
 & RHODES-HELLMUTH FAMILY LTD.
 593-1246
 996-1074
 996-1075
 1208-935
 123.10 A

41-818
 12.362 AC
 LEN F. SHARON HASMER
 613-707
 721-416

SCALE IN 1/10 OF AN INCH
1-800-345-7334

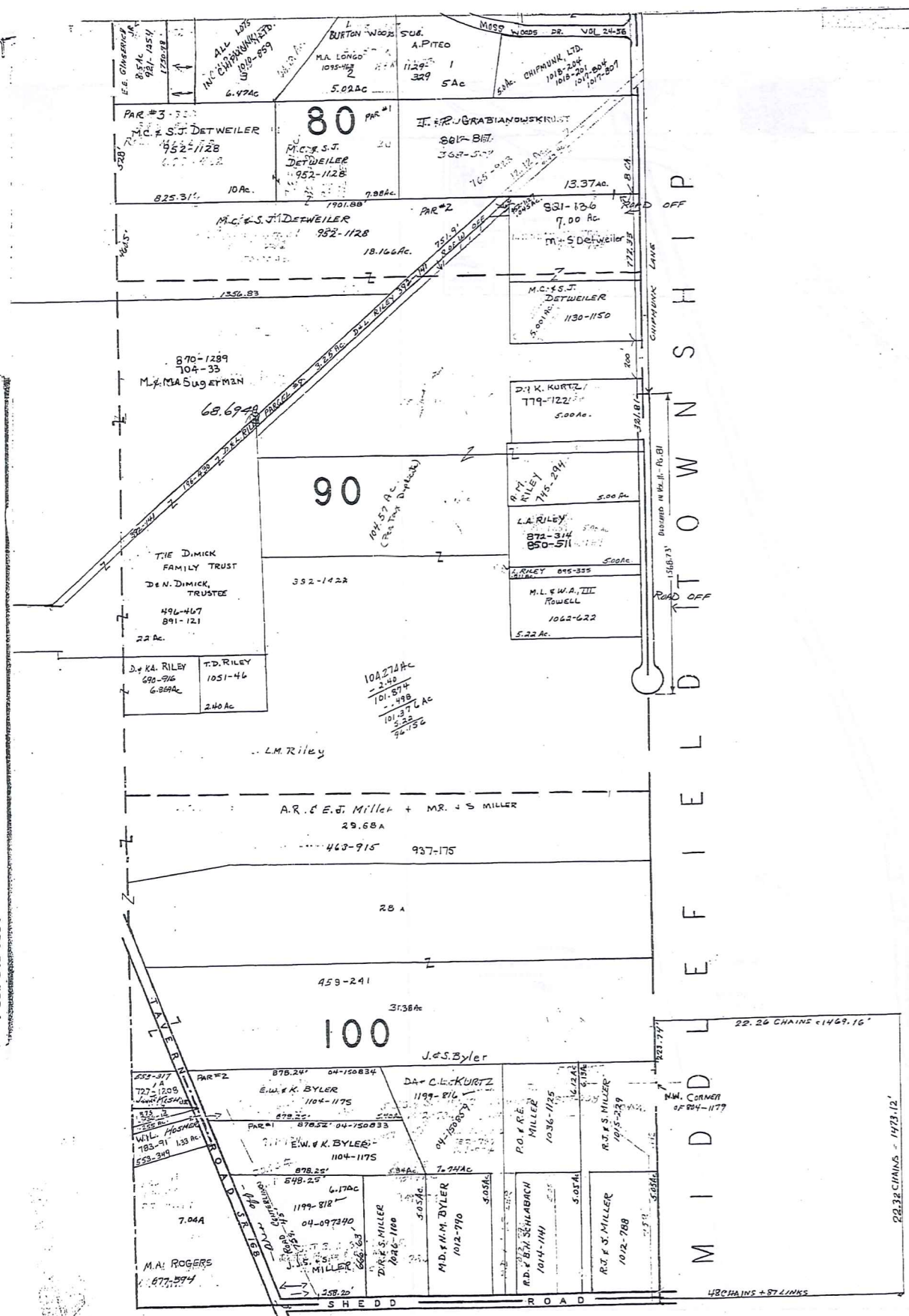

T R O Y T O W N S H I P



SCALE - 1" = 300'

A	B	C	D
E	F	G	H
I	J	K	L
M	N	O	P

* Inadequate Description
JANUARY 1, 1989
RELATIVE REPRESENTATION

BURTON TWP

BURTON STA
LOT 20

BURTON TP.

BURTON STA
LOT 20

SCALE IN 1/16 OF AN INCH
1-800-345-7334

W.C. BARKMAN
705-504 25.53 AC
04-804500

CITY OF
AKRON
259-193

177-10 City of Akron 25 Ac.

601-160 261-1348
807-1031
1.78 Ac.
S. M. MULLETT
TRUSTEES
1007-555

576-7
807-272
1.5 Ac

RA: K.L.
DEPKO.
784-56
1 Ac.

S. Trudick 1A
485-838 Par 2

1.0041 Ac. 485-838
Par D
S. Trudick

485-838
18 .99 A
Par C
S. Trudick

333-479
16 Par 5
N.P. Luther

867-272
15 15280A
Par 5

478-126
13
E. Miller

23191
OAS MILLER
1007-1294
1007-1290

218-433
682-15
EDC MILLER
F.E. MILLER

554 MILLER
681-371

1.668 A.
EDC MILLER
F.E. MILLER

1195-223
04-150842
7000000
774
Maple View Church
Amish-Mennonite
3.57 A
245-01

259-193
CITY OF
AKRON

D.L.B.
MULLER JR.
1 AC.
512-249
842-199

108-221 117-819 118-118
M.C. LUNDY 50 AC
512-879 815-1 1-081

218-433 1007-1294
1007-1290
682-15
EDC MILLER
F.E. MILLER

554 MILLER
681-371

1.668 A.
EDC MILLER
F.E. MILLER

107-377
City of Akron 467 Ac.

M I D D L E F I E L D S T A T I O N R O A D

SCALE 1 in. = 2 CH.



JANUARY 1, 1995
RELATIVE REPRESENTATION

* inadequate
Description

3 BURTON STA
LOT 20
3 Q

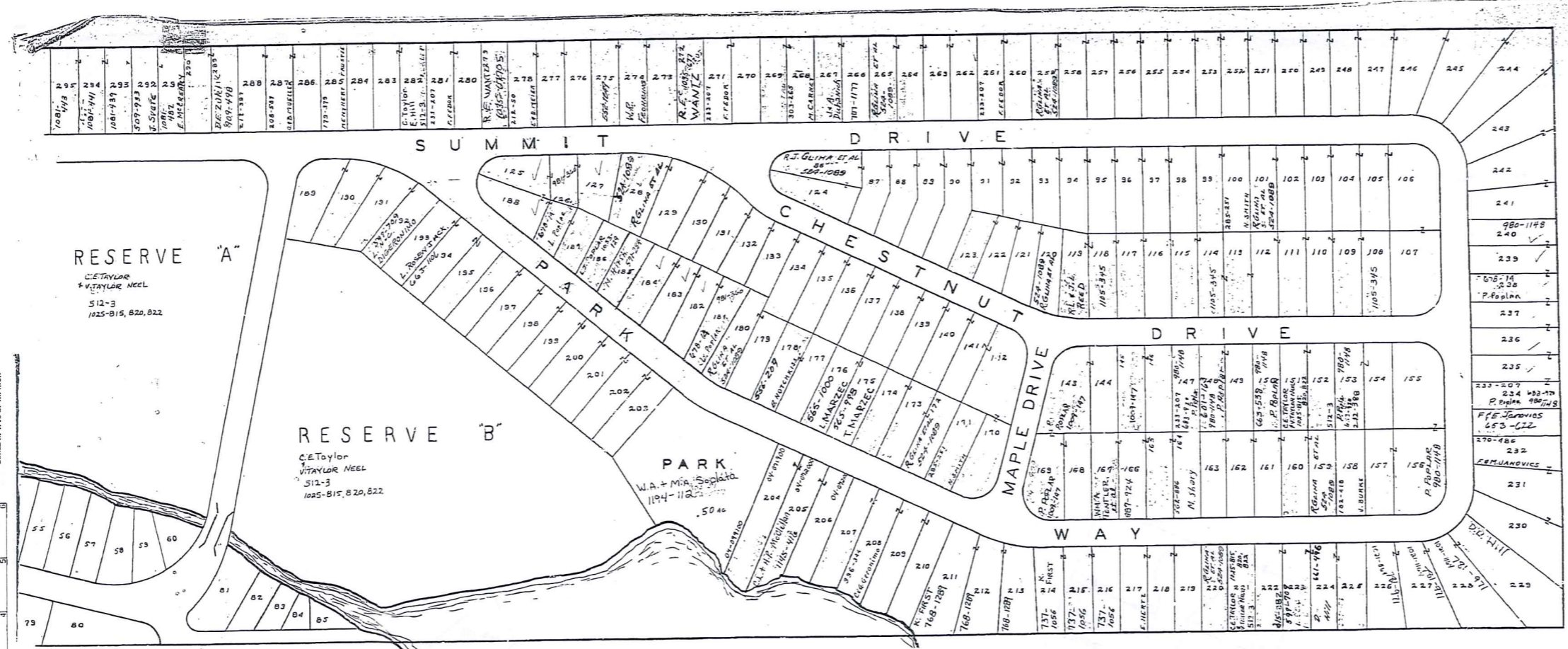

SCALE IN 1/10 OF AN INCH

1-800-345-7334

SCALE 1"=60'
FOREST & SYLVAN LAKES
 PLATS VOL. I - PG. 52

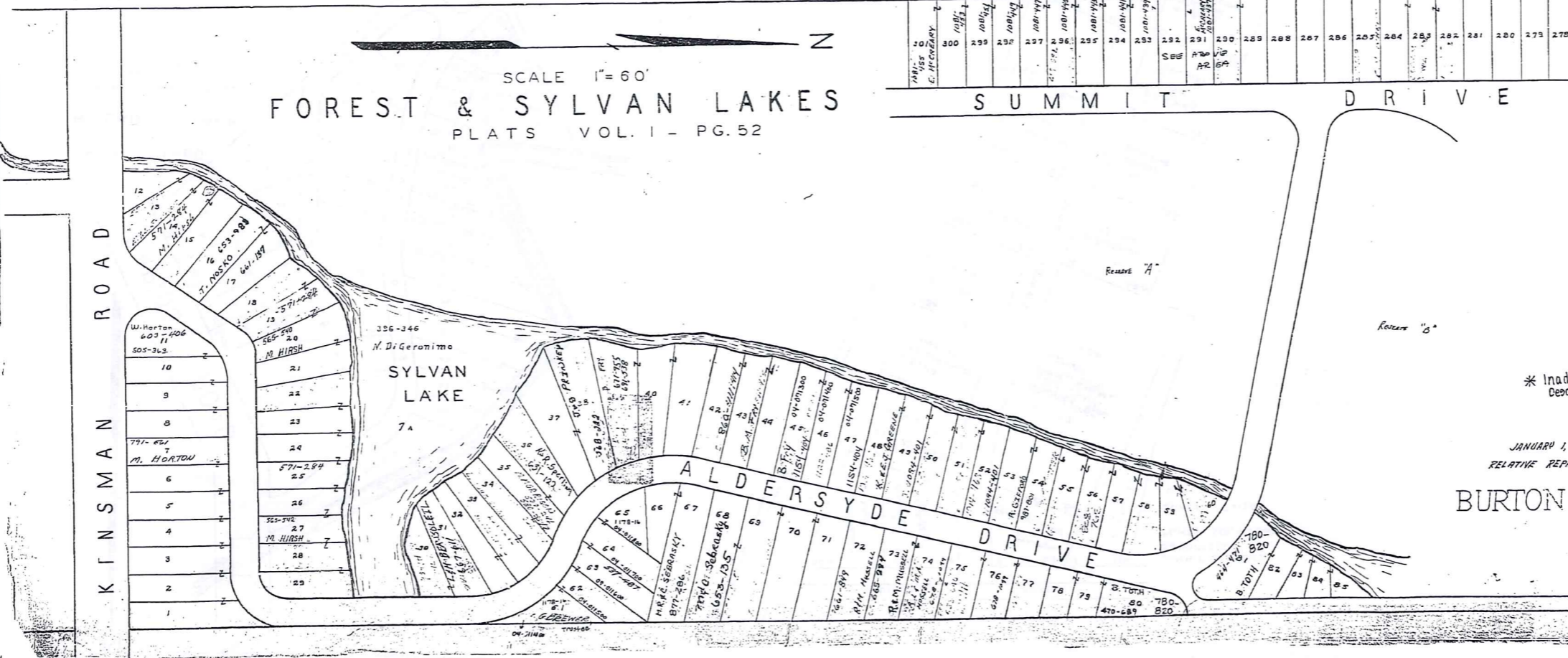

* Inadequate Description

JANUARY 1, 1992
 RELATIVE REPRESENTATION
BURTON TWP.

3-S

SCALE 1"=60'
 RIVERDALE PARK
 PLATS VOL. 1 PG 58
 Lot 44 TRZ Map "J"

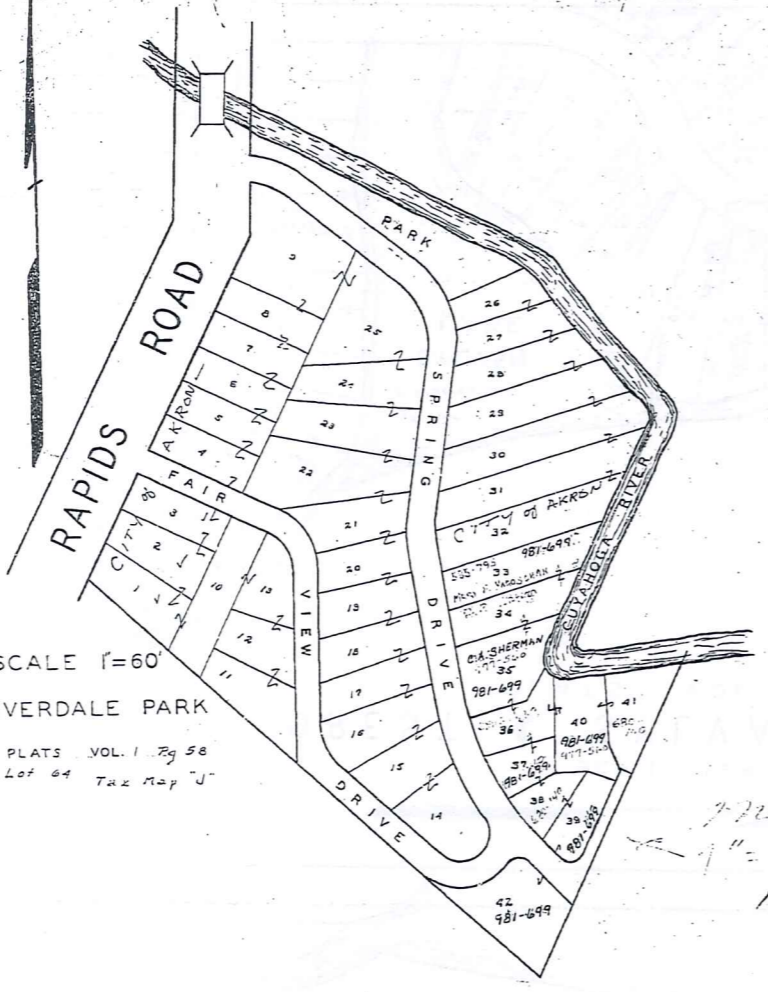

SCALE 1"=60'
 RIVERDALE PARK
 PLATS VOL. 1 PG 58
 Lot 44 TRZ Map "J"

*Make this
 1"=100'*

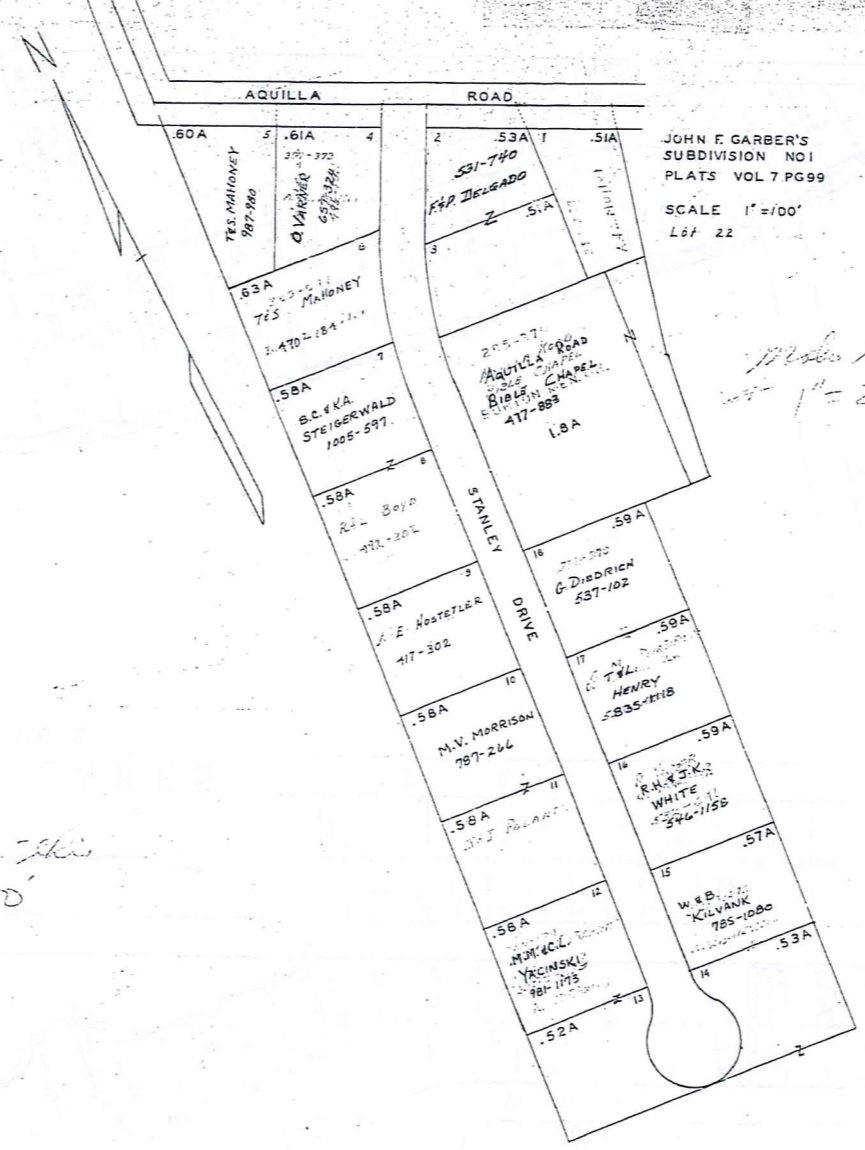

JOHN F. GARBER'S
 SUBDIVISION NO. 1
 PLATS VOL. 7 PG 99
 SCALE 1"=100'
 L&P 22

*Make this
 1"=200'*

* Inadequate
 Description
 JANUARY 1, 1989
 RELATIVE REPRESENTATION
 BURTON TWP.

3 1

SCALE IN 1/10 OF AN INCH
1-800-345-7334

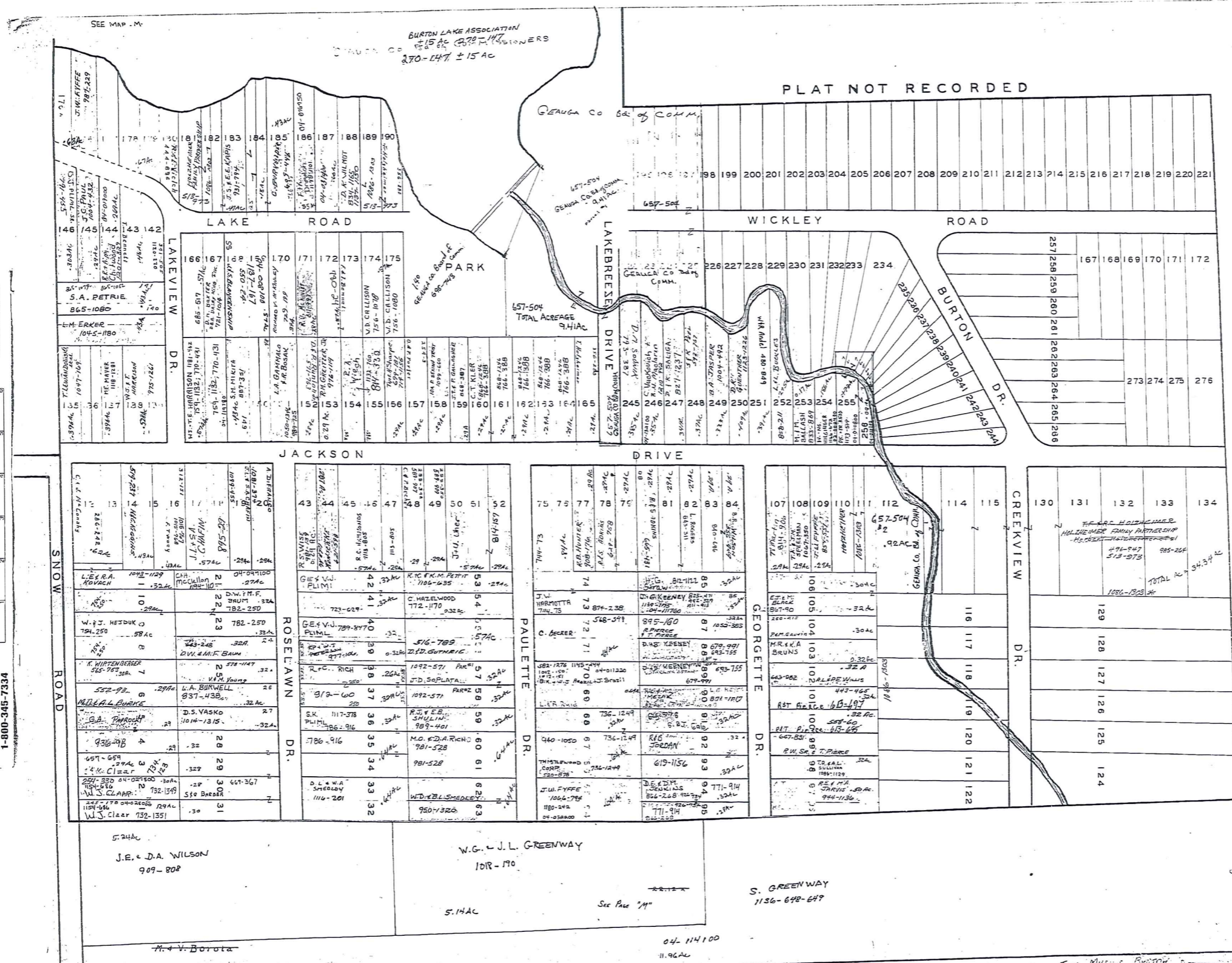

SEE MAP - M.
BURTON LAKE ASSOCIATION
270-147 ± 15 AC
LAKEVIEW DR.
LAKEBREEZE DRIVE
WICKLEY ROAD
BURTON DR.
CREEKVIEW DR.

JACKSON DRIVE
ROSELAWN DR.
PAULETTE DR.
CREEKVIEW DR.

LAKEVIEW DR. 170-175
LAKEVIEW DR. 176-185
LAKEVIEW DR. 186-190
LAKEVIEW DR. 191-195
LAKEVIEW DR. 196-200
LAKEVIEW DR. 201-205
LAKEVIEW DR. 206-210
LAKEVIEW DR. 211-215
LAKEVIEW DR. 216-220
LAKEVIEW DR. 221-225
LAKEVIEW DR. 226-230
LAKEVIEW DR. 231-235
LAKEVIEW DR. 236-240
LAKEVIEW DR. 241-245
LAKEVIEW DR. 246-250
LAKEVIEW DR. 251-255
LAKEVIEW DR. 256-260
LAKEVIEW DR. 261-265
LAKEVIEW DR. 266-270
LAKEVIEW DR. 271-275
LAKEVIEW DR. 276-280
LAKEVIEW DR. 281-285
LAKEVIEW DR. 286-290
LAKEVIEW DR. 291-295
LAKEVIEW DR. 296-300
LAKEVIEW DR. 301-305
LAKEVIEW DR. 306-310
LAKEVIEW DR. 311-315
LAKEVIEW DR. 316-320
LAKEVIEW DR. 321-325
LAKEVIEW DR. 326-330
LAKEVIEW DR. 331-335
LAKEVIEW DR. 336-340
LAKEVIEW DR. 341-345
LAKEVIEW DR. 346-350
LAKEVIEW DR. 351-355
LAKEVIEW DR. 356-360
LAKEVIEW DR. 361-365
LAKEVIEW DR. 366-370
LAKEVIEW DR. 371-375
LAKEVIEW DR. 376-380
LAKEVIEW DR. 381-385
LAKEVIEW DR. 386-390
LAKEVIEW DR. 391-395
LAKEVIEW DR. 396-400
LAKEVIEW DR. 401-405
LAKEVIEW DR. 406-410
LAKEVIEW DR. 411-415
LAKEVIEW DR. 416-420
LAKEVIEW DR. 421-425
LAKEVIEW DR. 426-430
LAKEVIEW DR. 431-435
LAKEVIEW DR. 436-440
LAKEVIEW DR. 441-445
LAKEVIEW DR. 446-450
LAKEVIEW DR. 451-455
LAKEVIEW DR. 456-460
LAKEVIEW DR. 461-465
LAKEVIEW DR. 466-470
LAKEVIEW DR. 471-475
LAKEVIEW DR. 476-480
LAKEVIEW DR. 481-485
LAKEVIEW DR. 486-490
LAKEVIEW DR. 491-495
LAKEVIEW DR. 496-500
LAKEVIEW DR. 501-505
LAKEVIEW DR. 506-510
LAKEVIEW DR. 511-515
LAKEVIEW DR. 516-520
LAKEVIEW DR. 521-525
LAKEVIEW DR. 526-530
LAKEVIEW DR. 531-535
LAKEVIEW DR. 536-540
LAKEVIEW DR. 541-545
LAKEVIEW DR. 546-550
LAKEVIEW DR. 551-555
LAKEVIEW DR. 556-560
LAKEVIEW DR. 561-565
LAKEVIEW DR. 566-570
LAKEVIEW DR. 571-575
LAKEVIEW DR. 576-580
LAKEVIEW DR. 581-585
LAKEVIEW DR. 586-590
LAKEVIEW DR. 591-595
LAKEVIEW DR. 596-600
LAKEVIEW DR. 601-605
LAKEVIEW DR. 606-610
LAKEVIEW DR. 611-615
LAKEVIEW DR. 616-620
LAKEVIEW DR. 621-625
LAKEVIEW DR. 626-630
LAKEVIEW DR. 631-635
LAKEVIEW DR. 636-640
LAKEVIEW DR. 641-645
LAKEVIEW DR. 646-650
LAKEVIEW DR. 651-655
LAKEVIEW DR. 656-660
LAKEVIEW DR. 661-665
LAKEVIEW DR. 666-670
LAKEVIEW DR. 671-675
LAKEVIEW DR. 676-680
LAKEVIEW DR. 681-685
LAKEVIEW DR. 686-690
LAKEVIEW DR. 691-695
LAKEVIEW DR. 696-700
LAKEVIEW DR. 701-705
LAKEVIEW DR. 706-710
LAKEVIEW DR. 711-715
LAKEVIEW DR. 716-720
LAKEVIEW DR. 721-725
LAKEVIEW DR. 726-730
LAKEVIEW DR. 731-735
LAKEVIEW DR. 736-740
LAKEVIEW DR. 741-745
LAKEVIEW DR. 746-750
LAKEVIEW DR. 751-755
LAKEVIEW DR. 756-760
LAKEVIEW DR. 761-765
LAKEVIEW DR. 766-770
LAKEVIEW DR. 771-775
LAKEVIEW DR. 776-780
LAKEVIEW DR. 781-785
LAKEVIEW DR. 786-790
LAKEVIEW DR. 791-795
LAKEVIEW DR. 796-800
LAKEVIEW DR. 801-805
LAKEVIEW DR. 806-810
LAKEVIEW DR. 811-815
LAKEVIEW DR. 816-820
LAKEVIEW DR. 821-825
LAKEVIEW DR. 826-830
LAKEVIEW DR. 831-835
LAKEVIEW DR. 836-840
LAKEVIEW DR. 841-845
LAKEVIEW DR. 846-850
LAKEVIEW DR. 851-855
LAKEVIEW DR. 856-860
LAKEVIEW DR. 861-865
LAKEVIEW DR. 866-870
LAKEVIEW DR. 871-875
LAKEVIEW DR. 876-880
LAKEVIEW DR. 881-885
LAKEVIEW DR. 886-890
LAKEVIEW DR. 891-895
LAKEVIEW DR. 896-900
LAKEVIEW DR. 901-905
LAKEVIEW DR. 906-910
LAKEVIEW DR. 911-915
LAKEVIEW DR. 916-920
LAKEVIEW DR. 921-925
LAKEVIEW DR. 926-930
LAKEVIEW DR. 931-935
LAKEVIEW DR. 936-940
LAKEVIEW DR. 941-945
LAKEVIEW DR. 946-950
LAKEVIEW DR. 951-955
LAKEVIEW DR. 956-960
LAKEVIEW DR. 961-965
LAKEVIEW DR. 966-970
LAKEVIEW DR. 971-975
LAKEVIEW DR. 976-980
LAKEVIEW DR. 981-985
LAKEVIEW DR. 986-990
LAKEVIEW DR. 991-995
LAKEVIEW DR. 996-1000

J.E. & D.A. WILSON
909-808
W.G. & J.L. GREENWAY
101R-190
S. GREENWAY
1136-648-649
M.V. Borota
04-114100
11.96 AC

JANUARY 1, 1998
RELATIVE REPRESENTATION

* Inadequate Description

Explanation and Use Sheet for Geauga County, Ohio

A

SAMPLE (PARTIAL) COUNTY INDEX MAP

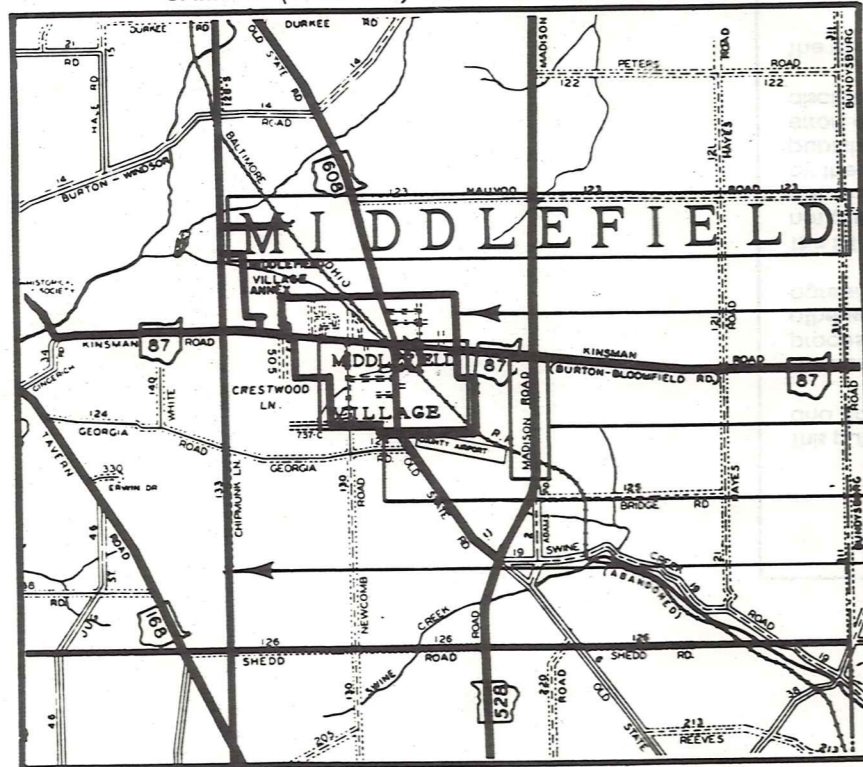

Tract Lot Number

Acreage

Township Name

Village Boundary

Street Name

Village Name

Township Boundary

Owners Name

Denotes Continuous Ownership

Deed Book & Page

Map Page Number

Township Name

Village Name

Village Boundary

Street Name

Village Name

Township Name

SAMPLE (PARTIAL) MAP PAGE

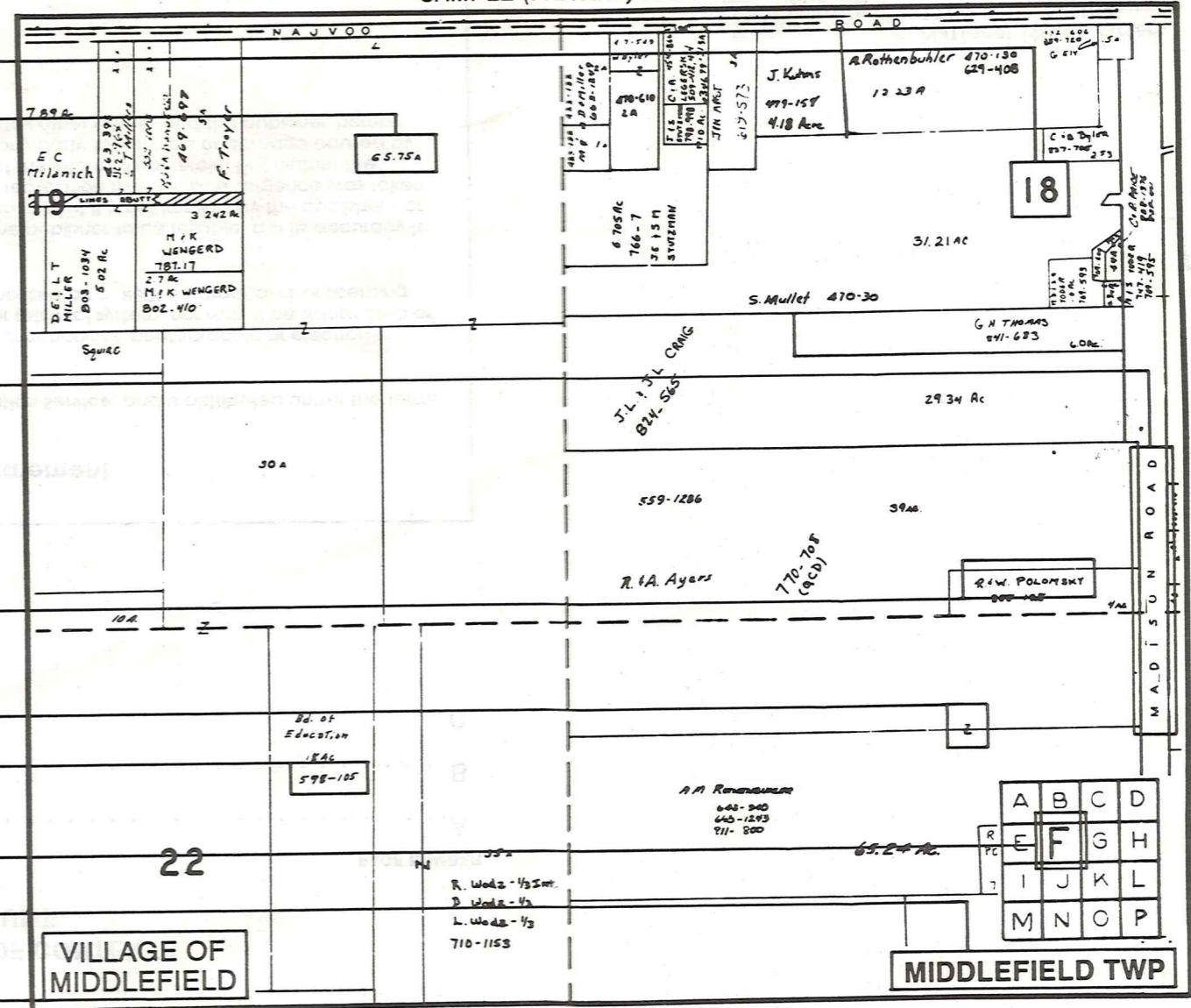

SAMPLE (PARTIAL) MUNICIPALITY INDEX MAP

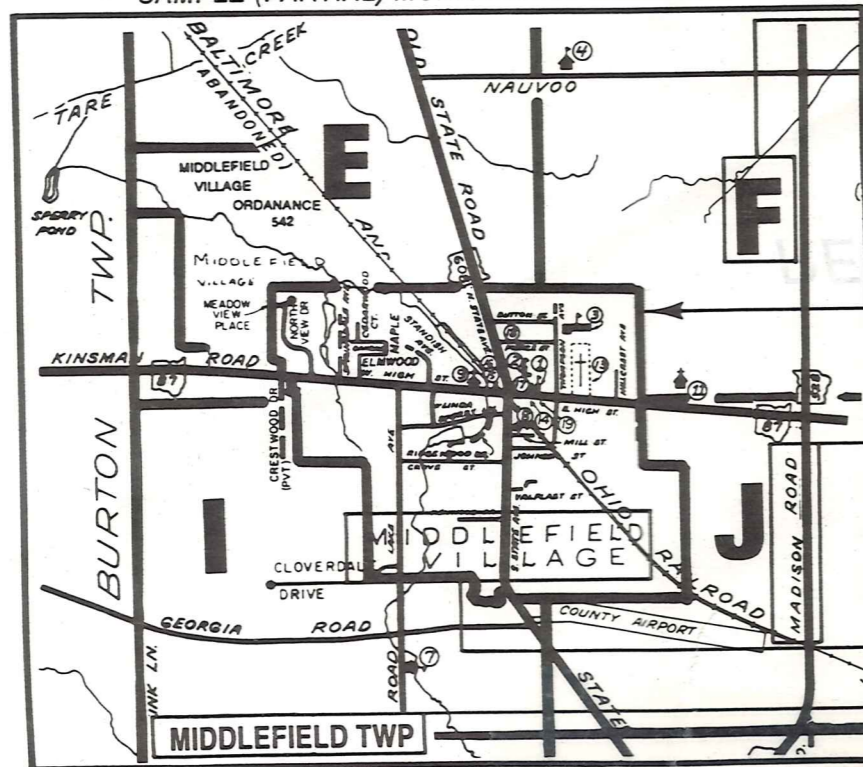

USE OF THE MAP VOLUME

- LOCATE THE GENERAL AREA OF INTEREST ON THE COUNTY INDEX MAP AND NOTE THE MUNICIPALITY NAME (TOWNSHIP OR VILLAGE).
 - REFER TO THE TABLE OF CONTENTS AND NOTE THE BEGINNING ATLAS PAGE NUMBER FOR THE MUNICIPALITY OF INTEREST.
 - TURN TO THE PAGE INDICATED, ON THIS PAGE WILL APPEAR AN INDEX MAP FOR THAT MUNICIPALITY.
 - LOCATE THE GENERAL AREA OF INTEREST AND NOTE THE MAP PAGE NUMBER. THIS MAY BE EITHER A LETTER OR A NUMBER.
 - MAP PAGES ARE IN ALPHABETICAL (OR NUMERICAL) SEQUENCE FOLLOWING THE MUNICIPALITY INDEX MAP. FOLLOW SEQUENCE TO THE MAP PAGE INDICATED.
 - LOCATE SPECIFIC PARCEL OF INTEREST AND NOTE THE DESIRED INFORMATION.
- NOTE: ON SOME MAPS YOU MAY BE REFERRED TO A DETAIL SHEET SHOWING AN ENLARGEMENT OF THE AREA. THESE MAPS ARE FOUND AT THE END OF THE REGULAR MAP PAGES IN EACH MUNICIPALITY IN EITHER ALPHABETICAL OR NUMERICAL SEQUENCE.
- NOTE: CHARDON VILLAGE HAS TITLE SHEETS. TO LOCATE OWNERS NAME, NOTE THE PARCEL NUMBER, REFER TO THE TITLE PAGE FOLLOWING THE MAP OF INTEREST, FOLLOW NUMERICAL SEQUENCE TO THE PARCEL NUMBER OF INTEREST AND NOTE THE DESIRED INFORMATION. IN ALL OTHER MUNICIPALITIES THE OWNERS NAME APPEARS ON THE MAP PAGE.